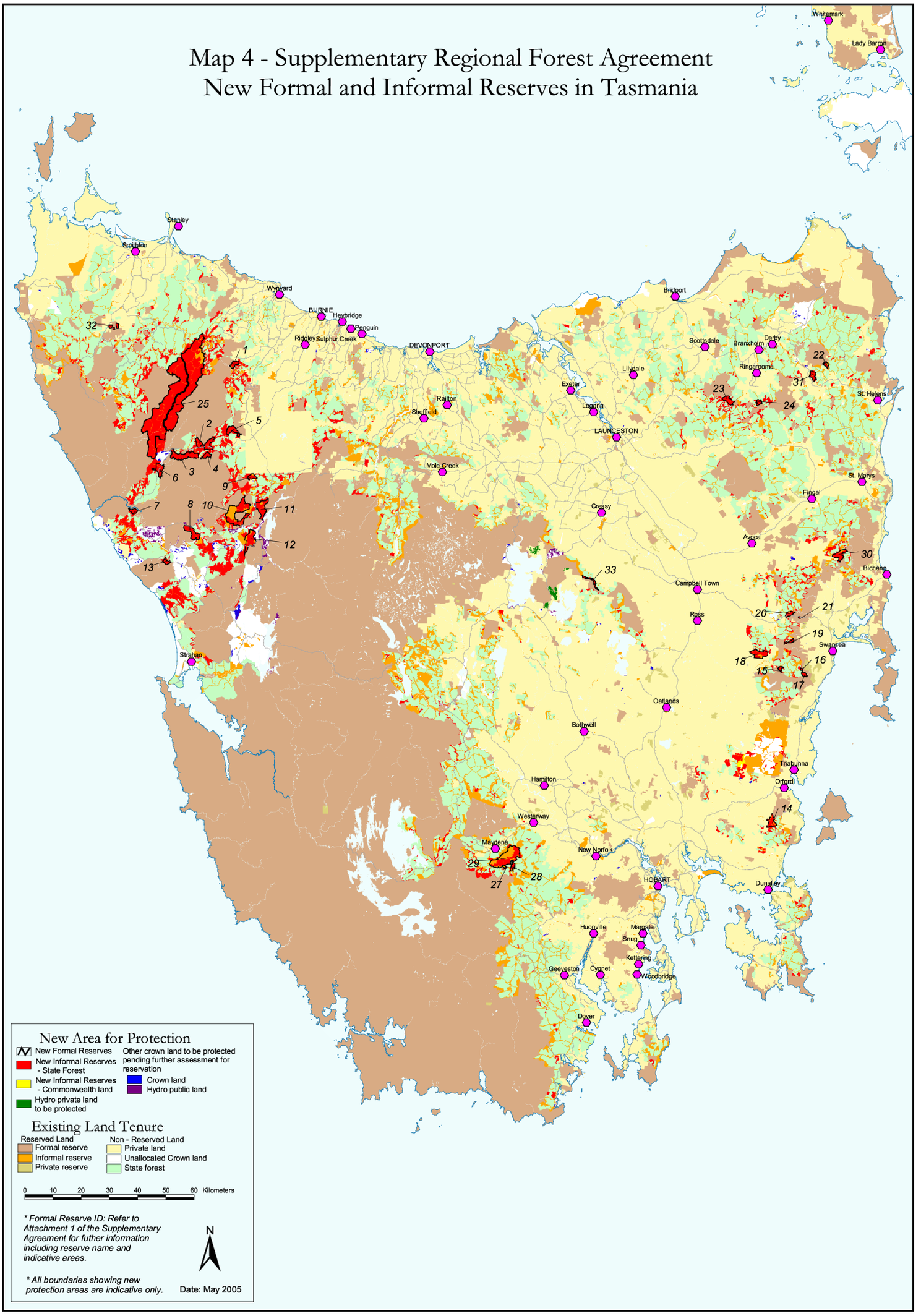Map 4 - Supplementary Regional Forest Agreement
New Formal and Informal Reserves in Tasmania