

# Map 4 - Supplementary Regional Forest Agreement New Formal and Informal Reserves in Tasmania

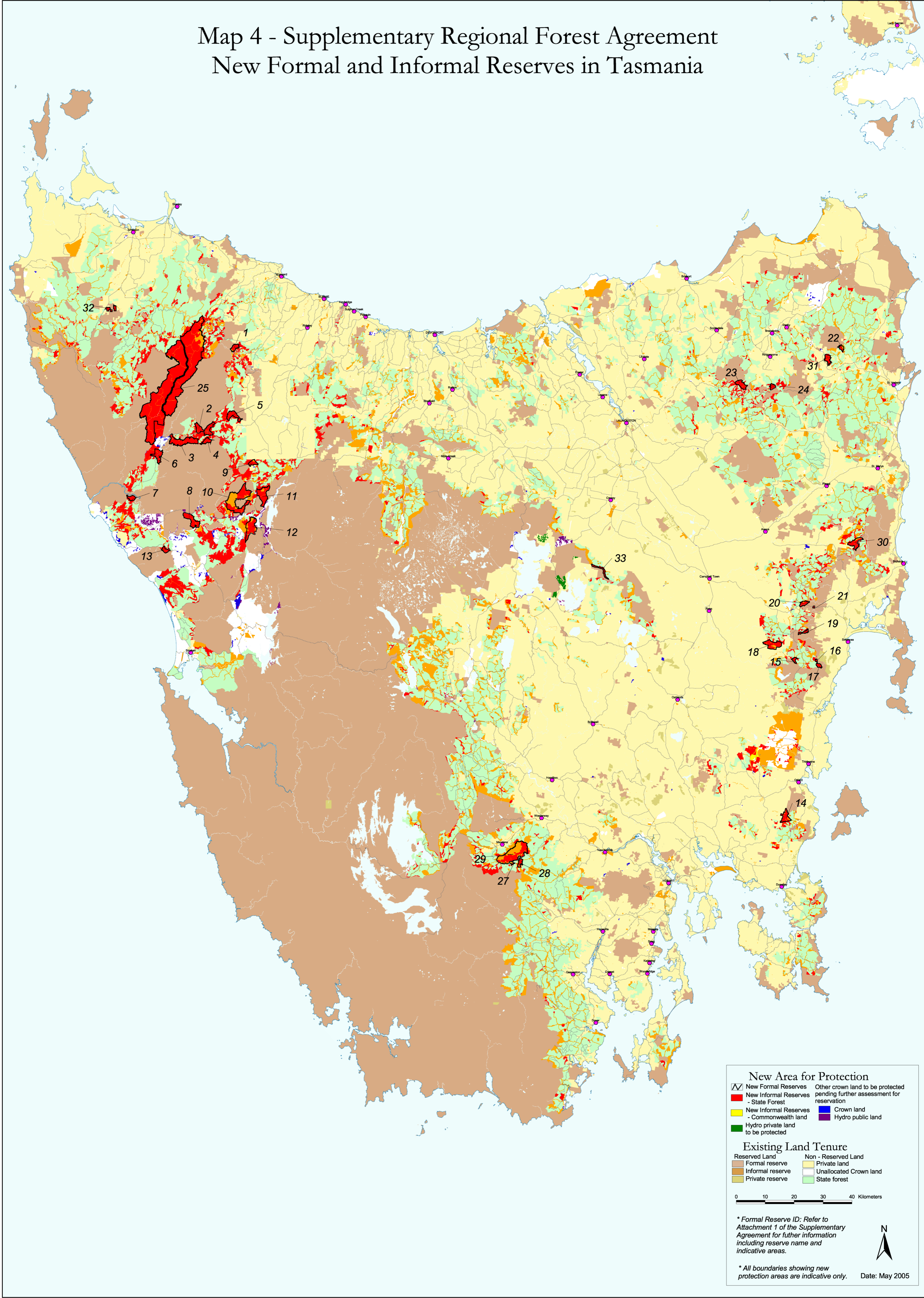

**New Area for Protection**

- New Formal Reserves
- New Informal Reserves - State Forest
- New Informal Reserves - Commonwealth land
- Crown land
- Hydro private land to be protected
- Hydro public land
- Other crown land to be protected pending further assessment for reservation

**Existing Land Tenure**

Reserved Land	Non - Reserved Land
Formal reserve	Private land
Informal reserve	Unallocated Crown land
Private reserve	State forest

0 10 20 30 40 Kilometers

\* Formal Reserve ID: Refer to Attachment 1 of the Supplementary Agreement for further information including reserve name and indicative areas.

\* All boundaries showing new protection areas are indicative only. Date: May 2005

