Department of State Growth Organisational Structure as at 25 February 2025

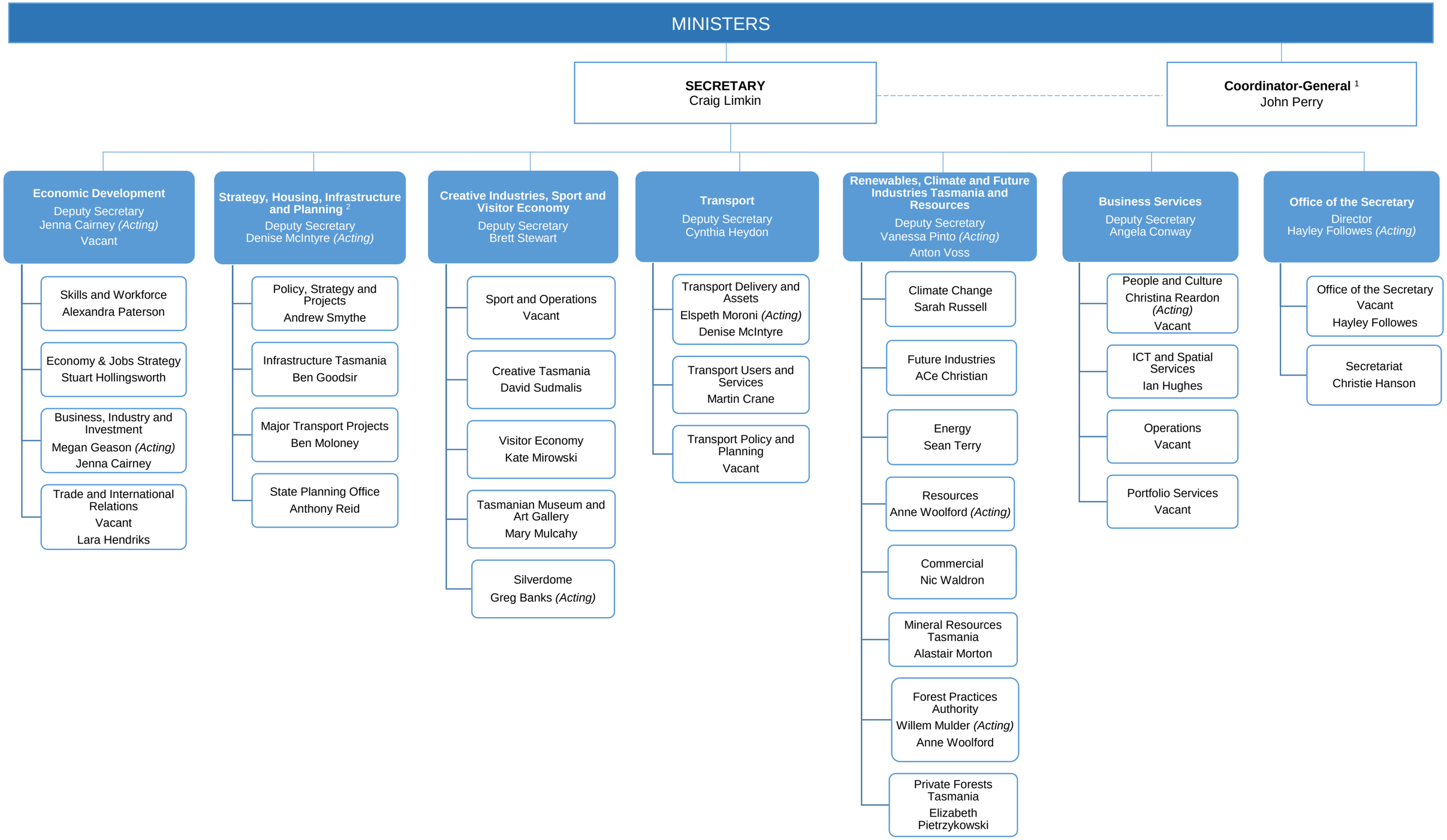

[1] The Coordinator-General reports directly to the Minister for Trade and Major Investment